The Graham Guardian.

EIGHTEENTH YEAR — SAFFORD, GRAHAM COUNTY, ARIZONA, SEPTEMBER 6, 1912 — NUMBER 29

Territorial Library

FORTY-EIGHTH STAR

Baby Contest Feature of State Fair at Phoenix this year

A beauty contest for babies born under the Forty-Eighth Star, will be the feature of All States' Day at the State Fair, Saturday, November 2. The program was announced today, following a meeting of the presidents of the state societies at Fair headquarters Thursday afternoon.

The elaborateness of the program may be realized by a glance at the following events. Governor Hunt will deliver an address of welcome, the response to be made by someone yet to be selected. There will be a fat man's quarter mile race. The governor is not entered in this. Now, a quarter mile race for a fat man is equivalent to a Marathon for a thin man. It is an endurance test of great severity, infrequently seen. Short dashes for fat men are common enough, but a quarter mile race is entirely another matter. It is believed that good time will be made—something close to an hour.

Andrew Downing will be asked to write a poem for the occassion. The recitation of it will be a part of the formal exercises.

"Arizona" will be sung and the thousands or more members of the state societies will parade before the grand stand. The judges for the baby show are Governor Hunt, Louis Garesche, representative of Armour's, who is an expert on fat animals, and Miss Sharlot Hall, poet and historian. It is believed that if an infant has any latent talent whatsoever, these three judges — statesman, butcher and poet, will be able to detect it.

The state societies will be assigned space under the grand stand. Each state will have a register, thus giving opportunity to bring former friends and neighbors together. A basket picnic will increase the joviality of the occasion.

The Fair Commissioners have been asked to print 10,000 picture post cards, bearing scenes of Arizona for mailing to friends back home.

The publicity committee of the all-State Societies consists of J. C. Reid, Pennsylvania; Fred A. Larson, Texas; A. A. Betts, Missourian; and W. D. O'Neil, New Yorker.

States not now organized are urged to get together at once. Local state organizations in all parts of Arizona are requested to communicate with Secretary Fred A. Larson. It is possible that residents of Phoenix from various southern states will organize together.

MARRIED AT PIMA

At the Foster home last Wednesday evening Mr. Hugh Foster and Miss Stella Ruby of Socora, N. M., were married, President Kimball preforming the ceremony.

After the ceremony refreshments were served and an appropriate program was rendered.

Mr. Foster is one of this county's best known young men and is highly respected.

Miss Ruby is from Sacora, N. M., where she was a favorite among her acquaintences. She is a school teacher of high attainments, having taught the Matthewsville school for the past two years.

The couple will make their home on the Foster homestead, just west of Pima.

DUNCAN GONE WET

Two years ago the people of the Duncan country petitioned the board of supervisors for a local option election. The election was successful and the whole country east of Peloncillo mountains was declared dry and has remained so up to last Saturday.

Apparently disgusted with the presistent bootlegging that has been going on and the ease with which all, minors as well as adults could procure liquor, in direct defiance and violation of the law, the people up there held another election last Saturday and voted the territory wet again by a vote of more than two to one.

BEFORE THE COMMISSION

By request of the Graham County Chamber of Commerce Hon. W. W. Pace left for Phoenix Tuesday to appear before the Corporation Commission at a meeting ordered by the Commission for the railroads to show cause why frieght rates should not be reduced in Arizona.

As Mr. Pace has been a large shipper for a long time he will be able to furnish the Commission valuable information.

$2,000,000 FIRE

Fire destroyed practically all the property along the ocean front at Ocean Park, Cal., on Tuesday. The damage is estimated [illegible] at $2,000,000.

MEXICO'S REBELLION

Rebels Very Active in Sonora and Federals as Slow as Ever

With Orozco sailing along smoothly in Chihuahua and capturing border towns here and there, and other generals with all the men necessary, over-riding Sonora and keeping its inhabitants in a state of terror, the federal government of Mexico seems about as near to conquering the rebels as it was six months ago.

About the only time there is any fighting done is when the rebels get tired of looting the citizens and hunt up the federals.

AT EL TIGRE

According to a letter just received by H. J. Dowdle from his daughter, Mrs. Jesse Foster, at El Tigre, that place is in danger of capture by the rebels. The letter says that a large band of rebels is in front of the camp and have demanded its surrender, but that both Americans and Mexicans in the camp are determined not to surrender, believing that they are well enough armed and strong enough to defeat the rebels.

MURDERED BY REBELS

Murdered by a rebel soldier while protecting his two daughters, was the fate of Joshua Stevens, an American settler of Colonia Pacheco, according to an authentic report received by O. P. Brown, business agent in El Paso of the Mormon colonies in northern Mexico. It was at first reported that Stevens, who was killed last week, had met his death at the hands of an American, but this was done, it is said, to avoid trouble with the rebels, who still infest the American settlements to the southeast of Juarez.

Two rebels visited the Stevens home with apparent intentions on the two young women of the household. Stevens met the intruders with a shotgun and escorted them to the limits of his property, an orchard. Here according to the story told by his widow and daughters, one of the Mexicans drew a sword bayonet and thrust it into the American's body. Stevens, however, fired his shotgun, killing the Mexican. Stevens then fell over the body of the man he had killed. The other rebel fled.

REBELS REPORTED KILLED

GUAYMAS, Sonora, Mex., Sept. 3.—News reaches here that on last Friday a band of about five hundred rebels went into Minas Nuevas and a fight ensued between them and the citizens, many less in number. At Minas Nuevas the Southern Pacific line of railroad runs through a canyon that is fenced with wire. After several hours fighting, the ammunition of the citizens was low and their strength spent, and it looked as if they could not keep the bandits at bay much longer.

At the time Col. Jesus P. Dias came overland across the mountains with several hundred men and planted a machine gun in the middle of the track and began firing, with the result that 100 of the rebels' horses were killed, another 100 horses captured, and about 250 rebels killed, according to federal reports.

Southern Pacific Lineman Eugene Cameron, who arrived on the scene just as the rebels were fleeing, said that he counted 187 dead bodies strewn along the track. These, the federals afterwards piled together and started a fire around, but they were but partially consumed. Three rebels were left hanging to the bridge.

This defeat seems to have served to cool their ardor for the time being, and in the meantime the Southern Pacific company has been exerting every effort to repair the 40 burned bridges.

CANANEA SURROUNDED

CANANEA, Son., Nex., Sept. 3.—Marauding rebels made a dash into the Cananea district today and cut all of the wires between this city and Naco. Three railroad bridges were burned and the rails for a considerable distance on either side of these structures removed.

As soon as the news was reported, Cananea volunteers were called for and 200 men left to engage the rebels. The latter were reported as numbereding about 125 men, all mounted.

This completely cuts Cananea off from the rest of the world, as the rebels burned the bridges between here and Nogales on Saturday and the track between Cananea and Naco was the only thing left. Now this is gone. There are no federal soldiers in Cananea, but a number of natives have responded to the call for volunteers and all the Americans, of whom there are several hundred, have been [illegible] provided with arms [illegible] by the company and declare their readiness to defend their homes against pillage and robbery by the rebels.

AMERICANS REPORTED IN DANGER

WASHINGTON, D. C., Sept. 3.—Americans at Cananea are reported in danger for Mexican rebels and without sufficient arms and ammunition. A message from an American to Gen. Schuyler said the Americans were in desperate straits. In a report to the war department today, Gen. Schuyler described the situation along the border as critical.

FALL OF OJINAGA TO OROZCO

MARFA, Texas, Sept. 3.—Orozco has captured Ojinago without firing a shot, Federal commander Jose de la Cruz Sanchez has taken to the hills with his entire command. Five hundred refugees from the district surrounding Ojinaga have crossed to the American side to secure protection.

Ojinaga has been a [illegible] for the [illegible] supply base [illegible]rials for many months and it is reported that Orozco has captured a large supply of arms and ammunition.

ANOTHER ARREST

Charged With Attempting to Sell Liquor Unlawfully

G. T. Godfrey was before Judge Fonda last Monday charged with attempting to sell whiskey unlawfully, complaint having been made by City Marshall Sam Paxton.

The marshall saw Godfrey with a bottle at the dance Saturday and believed he was in the act of selling it. He therefore seized the whiskey and on Monday placed him under arrest.

When both sides had been heard and the case closed Attorney Lynch moved the dismissal of the defendant on the ground that the county attorney had failed to prove what the pottle contained that had been seized by the marshal and produced and identified in court. The defendant was, accordingly discharged.

A NEW SON

A card has arrived at the GUARDIAN office from San Francisco announcing the arrival of a son at the home of Mr. and Mrs. Milton B. Huston. His name is Milton Edward. Mrs. Huston was formerly Miss Barnetta Norton, daughter of Barney Norton.

Our door mats made of wire will save two year's wear on your carpet. Ijams Furniture Co., Safford. 29-2t

Parents are again reminded that the Safford schools open next Monday.

FOUND DEAD IN TANKS

Millionaire Banker Rancher and Politician Dies on Ranch

Solomon Luna, millionaire banker, sheep grower and for 16 years Republican national committeeman for New Mexico, was found dead last Friday morning in a dipping vat at his sheep ranch 70 miles from Magdalena New Mexico.

It is stated there were no indications of foul play. Luna was considered one of the biggest citizens New Mexico ever produced, and his name was a power in every county. Belonging to one of the old Spanish families, he held great estates and accumulated property of all kinds and of great value.

BAPTIST CHURCH

All Departments of the church are making progress. The financial report at the business meeting last Tuesday night, proves that the membership are wide awake, and are standing by the work of the church in a noble way. The men as well as the ladies are working for the Master.

We expect a rousing Sunday School and preaching service next Sunday morning. The sermon Sunday night will be an exposure of the "Grave-Diggers" of our town. Come to the Baptist Church where the "long face" has been forgotten. Strangers are invited to worship with us.

Special music by the Choir.

SAFFORD TEACHERS

Teachers employed by the Safford board of trustees for the public schools for this year are: Principal, 8th and 9th grades, C. W. B. Link; 6th and 7th grades, Miss Elizabeth Doan, 4th and 5th, Miss Grace Todd; 3d, Miss Beulah Waddill; 2d, Miss Anna Pickles; 1st, Miss Bertha Brownlee; 1st and 2d, Mrs. Nellie Roach; 3d and 4th Miss Iva Sowell. 5th and 6th, Miss Eudora Miller.

All grades will be taught in the Safford building and also the first six in the Layton building.

MIAMI CELEBRATES

Gila Valley People Enjoy the Holiday in the Lively Mining Camp

Miami was the Mecca for 154 people from the different towns of the valley Monday. Labor Day was to be celebrated in grand style by the people of Miami, and the people of the valley, many of whom had never visited the hustling and lively three-year-old mining camp, gladly took the chance to get away for the day and enjoy the fine program of sports, barbecue, ball game and other events that the Miamites had prepared.

The train left Bowie about six o'clock, stopping at all intervening stations and when it reached Globe the cars were crowded.

The Safford band was out in full numbers and looked fine in their new uniforms. The boys played several times on the trip, and again when the train reached Globe.

At Globe a large crowd was present with the Globe band, many of the people expecting that the Safford band would leave the train and participate in the Globe celebration. In this they were disappointed, as the Safford band and the valley people determined to remain true to Miami and do their celebrating at the newest mining camp in the State.

Arriving at Miami the train was greeted by a large crowd of people at the depot. The train was soon emptied and the parade started, with the Safford band at its head. The parade went through the principal streets, which presented a gala appearance. Everywhere could be seen the Stars and Stripes, banners were strung across the streets and every business house was decorated. The decorations on the Air Dome were particularly magnificent.

After the parade the barbecue became the busy center, and was greatly enjoyed by the large crowd of visitors, which was estimated at 4,000.

Street races took up the time until three o'clock, when the ball game came off at the park. The Miami team won by a score of 11 to 2.

Many of the visitors inspected the large power plant and mill of the Miami Copper Co., which is the largest concentrating plant in the State.

Miami is growing fast. It has a population of 3,500, and is building up, many new business houses and residences being under construction.

The Inspiration Copper Co. is building a spur from the Arizona Eastern to its camp, where the largest concentrating plant in the world is to be erected.

All the valley people enjoyed the day. They were treated courteously by the people of Miami and the committee on welfare, Messrs. Van Dyke, White, Calkins, Prochaska, Dr. Lacy and others, were untiring in their efforts to see that the guests of the city had a good time.

The train left for home at seven o'clock, reaching Safford about eleven.

Everyone declared they had the time of their life with the liveliest bunch of good people to be found anywhere and that the holiday trip was well worth taking and will be one long remembered.

FROM A REFUGEE

DOUGLAS, ARIZONA,
August 31, 1912.

EDITOR GUARDIAN:—In your issue of August 16th, it says the Mormons of Oaxaco and Morelos have ordered all of the settlers in to help protect the place. This statement is erroneous as most of the Oaxaco people came to Douglas. All of the women and children from San Jose came out while a sufficient number of men stayed to protect the property from the local Mexicans, who would steal everything they could get their hands on. But when the rebels come and show any signs of wanting to fight, everybody will leave without trouble. We have been advised to remain neutral, which we expect to do, and the only thing that will cause us to fight is the loss of life. The women and children from Morelos are now on their way to Douglas and will arrive tomorrow.

It is reported that the red flaggers under Rojas are now within a few miles of Morelos and are expected in at any time.

Since the people of San Jose moved their families out they have been able to get considerable of their wheat and furniture out and will be able to take care of themselves. But it certainly makes one feel bad to see all the hard earnings of a lifetime left behind to be destroyed or carried away. The Botijito valley raised over 40,000 bushels of wheat this year and most of it will be left.

The heavy rains make it very disagreeable traveling, as some parts of the road become very soft and difficult to get over.

Later Four hundred rebels now in Morelos and supposed to be sacking the town and looting as they please, with no one to offer resistance. Ten families remained there.

Jones.

THE TRIAL JURY

The names of the trial jury to appear and serve in the Superior Court on Sept. 16 are as follows:

J. H. Blair, John Cluff, W. Stapley, J. A. Allen, P. H. Teeples R. L. Nash, Thos. E. Rose, Thos. East, Geo. Barney, Orten W. Follett, Wm. Combs, Ray Hanchett, J. E. Cordes, E. L. Adams, J. E. Carpenter, Marion Lee, Wm. Morris, M. E. O'Brien, Delbert Hatch, W. C. Faulkner, L. Voelckel, Sam. J. Paxton, C. S. Conway, John Billingsley, Geo. Quinn, Wm. E. Posey, Geo. A. Cook, B. A. Upchurch, Chas. L. Combs, John Madsen, J. B. Sauve, G. F. Foote, Lesne Layton, Orlando Jolley, V. R. McEuen, J. L. Freeman, R. A. Smith, J. Karl Foster, F. W. Andrews, Chas. Watson.

THE WAY TO DO IT

That advertising pays is shown by the fact [illegible] is clearly [illegible] that the opening sale [illegible]ker's last Wednesday was almost as good as the first opening day, conducted by the Clifford J. Halpern Sales Co.

Welker's wonderful sales clearly show that advertising through THE GUARDIAN is money well invested.

GOVERNOR ON TRIP

Officials Off in Flanders Car on Inspection Trip to Canyon

In a Flanders 20, the same car that mapped out the route for the Studebaker run to the Grand Canyon early in the summer and later took part in the run, Governor George W. P. Hunt, State Engineer Lamar Cobb and C. R. Osburn, citizen member of the board of control, left for the Grand Canyon.

The three distinguished gentlemen spent Wednesday night in Wickenburg, Thursday night at Prescott and Friday night at Williams. They will be at the canyon for several days and will visit various northern points, inspecting the roads between the towns.

The Flanders which will convey the party is the property of the Arizona Motor Company, and it is through their courtesy that the machine is used for such a long hard run. The car is small but mighty. It must be the latter or the governor, who is somewhat of the heavyweight class, would not care to start in the car. Before leaving, the governor looked over the local field and decided that the Flanders 20 was just the car for the journey, since it has been to the canyon two times within the past four months and on neither trip had one bit of trouble. Not even a wrench was used for repairs.

The direct route to the canyon is 809 miles. The governor and party will cover a greater distance since they will make several side trips.

CAMPAIGN OPENING

Equal Suffrage Champions Beginning Their Work

Speakers of national reputation will be in the state during the suffrage campaign to assist Arizona women to secure their rights to an equal power with men in saying what conditions shall surround them and who shall make the laws under which they must live.

Laura Gregg Cannon, who is so prominently identified with the movement in Arizona, leaves Los Angeles Saturday, and will go directly to Parker, thence to Bouse. After thoroughly campaigning Yuma county, Mrs. Cannon will stop over in Wickenburg for a day, where she will be joined by Mrs Frances W. Munds, chairman of the state central committee, and both will be present and take part in a big suffrage demonstration scheduled to take place in Phoenix the latter part of the month.

Mrs. Cannon's itinerary includes several weeks in Cochise, Gila, and Greenlee counties.

Maud Younger, who made addresses before the labor unions througout the country, and like Mrs. Cannon was prominent in the California campaign, is on the speakers' list.

Alice Parks, of Palo Alto, California, will take the stump of suffrage passing October in Maricopa county.

SERIOUS SHOOTING

A woman by the name of Besse Miller and Pete Painter, formerly a barber of Globe, were shot Saturday night, at Kelvin, by George Finley.

Finley met the Miller woman and Painter at the Southern Hotel. Owing to some differences existing between the trio, Bessie Miller and Painter began to abuse Finley, who attempted to remonstrate with them. Becoming angered, report has it, they began shooting at him, but he was not struck. Finley, who was in the employ at the ice plant, ran across the street and secured a gun, and returning shot Painter through the side and hand and shot the Miller woman in the thigh. Neither was seriously wounded.—Silver Belt.

SAFFORD VISITORS

Hon. John T. Hughes, state senator of Pima county, and Peter Schregardus and M. Strong, two young business men of Tucson, who are guests at the Indian Hot Springs, were Safford visitors on Wednesday. Neither of the gentlemen had ever been here before, and were warm in their praise of our beautiful valley.

LADIES AID SOCIAL

The Ladies Aid Society will hold a social in the Park on Thursday evening September 12. The band will be in attendance and disperse sweet music, while the ladies serve ice cream and cake at the reasonable price of 15c per plate. Let everybody attend and have a good time.

Suit cases and trunks of all styles, sizes and prices. Just what you require when going from home. Ijams Furinture Co., Safford. 29-2t

THE CANDIDATES

Their Standing at the End of the Eighth Week of the Great Contest

Following is the standing of the candidates in the great Owens-Guardian Piano Contest at the end of the eighth week:

Edna Allen	2,254,395
Eunice Shaffer	2,133,464
Dora Talley	1,591,500
Lulu Platt	1,530,966
Zola Webster	1,277,765
Violet Williams	1,033,970
Jennie Freestone	943,910
Edna Smith	840,540
Sarah Marvin	807,175
Eda Alger	736,850
Anna Nuttal	635,025
Laura Follett	614,650
Edith Echols	491,170
Versa Evans	355,850
Mary Hubbard	341,200
Alcia Nelson	316,700
Margaret Castro	263,200
Gladys Packer	204,000
Carrie Carnes	197,350
Laura Fonda	165,450
Eda Carter	164,750
Stella Holguin	94,000
Izabel Monguia	53,450
Viola Coffman	25,000
Mrs. A. E. Welker	12,000
Eliza Aguerre	11,000
Helen Finch	6,000
Ethel Price	5,850
Blanche Angle	1,000
Della Bingham	1,000
Tillie Clifford	1,000
Effie Cluff	1,000
Edith Coombs	1,000
Mrs. Will Lee	1,000
Edna Merrill	1,000
Elva Morris	1,000
May Sowell	1,000

STRONG FOR JONES

The following appeared in the Jerome News and the Prescott Courier:

All Democrats in Yavapai county should not fail to vote for Hon. Wiley E. Jones at the coming primaries for presidential elector. Mr. Jones has always been a staunch, true and tried friend of Yavapai county. In 1898, at the territorial democratic convention, Mr. Jones voted the 17 votes from Graham county for Colonel Wilson for the nomination for delegate to congress, without these votes Col. Wilson would not have been nominated. All democrats in Yavapai county should appreciate this and reciprocate by voting for Mr. Jones at this time. Furthermore, Wiley E. Jones is in everyway qualified for presidential elector, and is a Jeffersoan democrat who has never wavered. Let us all give him our support at the coming primaries.

Prescott, Ariz., Aug. 28, 1912.

DEMOCRAT.

DANIELS INSANE

Bob Daniels, formerly proprietor of the Mountain View House, has been ordered to the insanee asylum on a commitment issued out of the probate court. The examination into his sanity was held before Judge Shute. Doctors Kennedy and Wales, county physicians conducted the investigation.

In the spring of 1908 Daniels was tried for the murder of a man in Globe, who, he claimed, had insulted his sister. He pleaded self defense and insanity, both of which may be pleaded at the same time. The jury returned a verdict of "not guilty by reason of insanity" after a trial that lasted a week, and stirred the entire district.

BUGGY SMASHED

While on his way home from Safford to Solomonville in an auto last Saturday night W. K. Sloan, or the machine which he was driving collided with a buggy near the Nelson farm. One wheel was torn from the buggy. This frightened the horse and he ran away.

Two boys were in the vehicle. The driver was thrown out and the other jumped, then the frightened horse proceeded to make kindling wood and scrap iron out of the balance of the buggy. Neither of the boys was seriously injured.

OPERATION AT GLOBE

Sam Lines, of Pima, went to Globe last week and entered the hospital there, suffering with appendicitis.

It is reported that when the operation was performed the doctors found that the appendix had bursted. His condition is reported satisfactory.

MARRIED

On August 21, Mr. Jos. P. Gourley was married to Miss Bessie Eastman in Salt Lake City.

Mr. Gourley is a student in the L. D. S. University and Miss Eastmen is an instructor in the same institution.

GILA VALLEY NEWS

Items of Interest Gathered by the Guardian's Correspondents

Florence Reay has returned from Globe where she has been visiting for the past month.

Mr. Brown and family, the Mexican refugees who have been living with President Kimball, secured a house in Safford and moved up there on Friday.

Mrs. Lottie Moody entertained a number of her lady friends at a social on Thursday afternoon.

Alma Sessions came home last Saturday from Miami, where he had been at work during the summer. He is preparing to enter the University at Tucson on the 20th.

W. A. Moody spent a couple of days the latter part of the week with his family. On Monday morning he joined the other members of the land commission and all went on to Ft. Grant.

A new baby boy was a welcome visitor at the home of Mr. and Mrs. Orson Robinson last week.

Mr. and Mrs. Ousley Reneer, Mrs. Chris Allred and children, Charles Hendricks, and family, Mrs. Albert Sims, Mr. and Mrs. Samuel Claridge, Mrs. Kate Martin, Miss Carrie Layton and Mrs. Joe Layton have all recently returned from Camp Inception, where they spent all or part of the summer.

The priesthood meeting was held at the Academy on Saturday with a good attendance from all parts of the valley. Much business was looked after.

L. R. Pace has purchased the Callison farm at Eden. He will spend part of his time looking after his farm, but will not move his family down.

Miss Ettie Lee returned home from California Monday, where she spent the summer.

The Academy faculty furnished the program at the M. I. A. Sunday evening. Talks were made by A. C. Peterson and J. H. Larson. The McDonald Orchestra rendered a number of instrument selections.

The district schools opened on Monday with an unusually large attendance. The following teachers are in charge: Doctor Jones, as principal and teacher of the seventh and eighth grades; Spence Heywood, teacher of the sixth grade; Grace Powell, teacher of the fifth grade; Mary Williams, teacher of the fourth grade; Ella Heywood, the third grade; Ettie Lee, the second grade; Mrs. Nellie Kimball and Miss Lola Mortensen, teachers of the first grade. Prof. E. M. W. Jones will teach music, and Mrs. Bertha Green will teach sewing.

About tweny-five Thatcher people took in the celebrations at Miami and Globe on Monday.

Miss Lavina Maughan has returned from her home in Logan, Utah, to continue her work as teacher of English in the Academy. Her sister, Inez Maughan, will fill Miss Kemp's place as teacher of Domestic Art.

Joe Robinson has been very ill since his return from Los Angeles, where he went to undergo an operation some few weeks ago.

Alman Owens, of Sholo, has returned to attend the Academy this year. The young people are glad to welcome him back.

The stork left a fine new baby boy at the home of Mr. and Mrs. Delbert Curtis on Thursday evening.

Mr. and Mrs. Joe Carpenter, of Morenci, are spending the week visiting with relatives in town.

Leland Heywood returned from Los Angeles where he has been attending school for the past year.

Henry Harmes came near having a very serious accident on Friday. While crossing the river into Thomas with a load of fruit, his wagon was tipped over by the current and he lost all of his fruit, bedding, an expensive pair of scales and other things. It was with the greatest difficulty that he managed to cut his team loose and get out with them.

The Relief Society is preparing to have a most interesting conference next Sunday. An excellent program has been arranged. Two visiting sisters are expected to attend from Salt Lake.

Ben Blake, of Globe, came up on Monday to continue his studies in the Academy.

The primary association is doing some good manual training work suited to the different grades, and even the little ones are doing some surprising things. They expect to have a fair some time this fall.

The Academy opened Monday morning for registration, and the general class work was taken up on Tuesday. Most all of the old students are back again and a large class of new ones. The registration on the first two days was larger than ever before, and the students come with a new interest and enthusiasm that promises well for the future. Joseph McDonald has been employed to teach orchestra music and will go at it with a determination to have the best orchestra in the valley.

Notice to Farmers!

We solicit your toll exchange business and guarantee a fair deal. Our flour is equal to any made in the Gila valley.

29-1 FORT THOMAS MILLING CO.

Wanted

Twenty teams to haul lumber; roads in good condition. Write or see GEO. P. JACOBSON,
26-2t Safford, Ariz.

After an absence to Denver for a couple of weeks, where they visited relatives, Mr. and Mrs. C. T. Reynolds and children returned home last Saturday.

The Guardian

JOHN J. BIRDNO, . . . EDITOR

PUBLISHED EVERY FRIDAY
BY THE
GUARDIAN PUBLISHING CO.

Entered in the postoffice, Safford, Arizona, as Second Class Mail Matter.

Address all communications to
The Guardian Publishing Co.
SAFFORD, ARIZONA

TERMS:

One Year, in Advance.....$1.50

This paper is kept on file at E. C. Dake's Advertising Agency, 779 Market St., San Francisco, California, where contracts for advertising can be made with it.

RATES OF LEGAL ADVERTISING

The following scale of prices has been adopted by THE GUARDIAN on legal advertising:

Patent mining notices, per inch (10 insertions)	$5 00
Articles of incorporation (6 insertions), per inch	3 00
Notice to creditors and similar notices from the Probate Court, per notice	7 50
Land proofs	10 00
Notice of forfeiture	15 00
Contest notice	15 00
All other legal advertising, per inch, each insertion	3 00

For President
WOODROW WILSON
For Vice-President
THOMAS R. MARSHALL

SEPTEMBER 6, 1912

Professional Cards

ATTORNEYS-AT-LAW

JOHN C. GUNG'L
Attorney and Counselor at Law
Willcox, Arizona
Irrigation, Land and Mining Law a Specialty.

Stratton & Lynch,
ATTORNEYS-AT-LAW
Notary Public
Safford, Arizona

W. V. THORPE
Safford, Arizona
REAL ESTATE AND INSURANCE
Money Loaned on Farm Security
Office: Safford Drug Co.

LAND AGENT

ALBERT T. COLTON
LAND AGENT
Safford, - Arizona
Thirty-five years' experience in Irrigation Engineering, Land and Mine Surveying.
Representing Claimants Before the Land Office in Land Entries, Contests, Patenting Mining Claims, Right of Way for Canals, Reservoirs and Other Purposes.
Investigation and Reports Made on Mines, Real Estate, Irrigation, Reservoirs and Water Power!

QUARANTINE LAW

By an act of Congress approved by the president on August 20, 1912, entitled an "Act to regulate the importation of nursery stock and other plants and plant products, etc." the Secretary of Agriculture is authorized and directed to quarantine any State, Territory, or district of the United States, or any portion thereof, when he shall determine the fact a dangerous plant disease or insect infestation new or not theretofore widely prevalent in the United States, exists in such State, Territory or district. Before promulgating his determination that it is necessary to institute such a quarantine, he shall give a public hearing, at which any interested party may appear and be heard either in person or by attorney.

The Secretary of Agriculture is further directed to prohibit the importation into the United States of any class of nursery stock, fruits, vegetables, roots, etc., whenever he shall determine that such prohibition is necessary to prevent the introduction into the United States of any tree, plant or fruit disease, or insect infestation, new or not widely prevelant within the United States. Before issuing his proclamation to this effect, he is directed, as in the case of quarantine against a State, to give a public hearing to any interested parties who may wish to appear in person or by attorney.

There is imminent danger of the introduction into the United States at the present time of two dangerous plant diseases and one insect known to cause great damage in other countries. One fungus disease, the white pine blister rust injures four important species of pine in practically all European countries. It is a fungus disease and would be a most undesirable importation into the United States if it be brought here, as it is liable to be on imported nursery stock. It would cause enormous damage to coniferous forests.

Another fungus disease which is a menace to American agriculture is the potato disease known as the potato wart, potato canker, black scab, etc., caused by a fungus which, in advanced stages of the disease, utilizes every particle of a very unpleasant putrifactive ordor. The disease occurs in many parts of Europe and in several islands not far from the Atlantic coast of the United States.

The menacing insect pest is the Mediterranean fruit fly, an insect which is tolerably well described by its name, and which is now known to be established in the Hawaiian Islands. Its introduction into the United States from the Territory of Hawaii would be a calamity of the first importance to fruit growers.

The State of California, because of this insect, now quarantines against a long list of fruits and vegetables from Hawaii, including oranges, Chinese plums, prickley pears, Damson plums, peaches, figs, tomatoes, grapes, squashes, and a large number of less well known fruits and vegetables. Other Pacific coast States, however, have no such quarantine, and the introduction of the insect through ports in those States is possible and perhaps imminent. It is also found in Queensland, New South Wales and West Australia.

To prevent these undesirable immigrants from entering the United States, the Secretary of Agriculture proposes to exercise the power vested in him by the new law and declare a quarantine against the Territory of Hawaii in the case of the Mediterranean fruit fly, and also to prohibit the importation from Great Britian, France, Belguim, Holland, Denmark, Norway, Sweden, Russia, Germany, Austria, Switzerland and Italy of four species of pines and their horticultural forms liable to introduce the white pine blister rust, namely, white pine (Pinus strobus Linnaeus), western white pine (Pinus monticola Douglas), sugar pine (Pinus lambertiana Douglas), and stone and cembrian pine (Pinus cembra Linnaeus). The importation of potatoes that may bring the potato wart diseas from Newfoundland and the islands of St. Pierre and Miquelon, and from Great Britain, including England, Scotland, Wales and Ireland, and from Germany and Austria Hungary will also be prohibited.

In compliance with the law, however, he will before issuing his quarantine proclamations, give public hearings to persons interested who may appear in person or by attorney, or submit their views in writing. Announcement is hereby made that these hearings will be held as follows:

On the white pine blister rust, September 16, 1912.

On the Mediterranean fruit fly, September 18, 1912.

On the potato wart disease, September 20, 1912.

All hearings will be held at the Department of Agriculture, Washington, D. C., at 10:00 o'clock a. m. on the dates above specified.

Photographs illustrating the three dangers above mentioned can be obtained upon application to the Chief of the Division of Publications, Department of Agriculture, Washington, D. C.

DID NOT LOWER TAXES

W. G. Gilmore, county attorney of Cochise county, has written the attorney general, Mr Bullard, that the county supervisors of Cochise county have not lowered the assessments on the Copper Queen property for state purposes. This means that it will not be necessary for the Tax Commission to take any steps in Cochise county as the entire state assessment on the mining property in that county will be paid. The predicament that it leaves the supervisors in Yavapai county is apparent.

The supervisors of Cochise county, finding that their assessments in that county for county purposes would exceed the amount needed reduced the Copper Queen's assessment for that purpose, but did not, as was reported, interfere with the assesament fixed by the state board.

Yesterday, in the Superior Court, Judge Smith issued an alternative writ of mandate on the Board of Supervisors of Yavaipa county compelling them to appear on the third of September and show cause why the first assessment should not stand.

The outcome of this case is interesting as the Yavaipa board will now have to stand alone in their defi. of the State Tax Commission. Their case will be a precedent in the state and it will, in all probability, result in the compelling of the United Verde to pay its just proportion of the taxes of the state.

What We Never Forget

according to science, are the things associated with our early home life, such as Bucklen's Arnica Salve, that mother or grandmother used to cure our burns, boils, scalds, sores, skin eruptions, cuts, sprains or bruises. Forty years of cures prove its merit. Unrivaled for piles, corns or cold sores. Only 25 cents at Safford Drug Co., Safford Arizona. 29-4t

PORTRAIT OF A GENTLEMAN WHO RECENTLY THREW HIS HAT AWAY.

—Gale in Los Angeles Times.

ARIZONA GAME LAW

Pheonix, Ariz., Aug. 28.—Because of many inquiries regarding the the game law which becomes effective on September 18, the following synopsis is given for the benefit of the sportmen:

No person shall at any time, shoot or take in any manner, any game which is by law protected in this state without first having in his possession a hunting license as herein provided, for the year such shooting is done. Licenses shall be issued by the clerk of the board of supervisors, state game warden, or such deputies as may be designated for the purpose by the state game warden. Such license shall be classified as follows:

(1) A general hunting license shall entitle the person therein named to hunt game quadrupeds, birds and take fish during the open season.

(2) A big game license shall entitle the person therein named to hunt game quadrupeds during the open season. (Wild turkeys are classified as big game under the meaning of this act.)

(3) A bird license shall entitle the person therein named to hunt game birds, other than wild turkeys, during the open season.

Any person at the age of twelve (12) years or over may procure hunting licenses as herein provided.

Any person who has been a bona fide resident of this state for the one year then last passed, shall be entitled to procure a resident license.

All American born persons, residents of the state, under the age of seventeen (17) years may have the same privilege as one holding a general license, without cost, provided, they are accompanied by a person holding a general license.

OPEN SEASONS

Male deer and turkeys, from October 1 to December 15.

Quail, snipe and rail, from October 15 to Febuary 1.

Ducks, geese and brant, from September 1 to April 1.

Doves and white wings, from June 1 to February 1.

Trout, from June 1 to September 1.

Black bass, strawberry bass or crappie, September 1 to December 1.

All fish caught under seven inches in length must be returned to the water.

The right given by this act to take or kill game or fish is limited to two male deer in one season, 25 quail in one day; 25 ducks in one day; 35 doves or white wings in one day; three turkeys in one season; 20 pounds of bass, trout; crapple or catfish, or 40 individual fish not less than seven inches in length in one day.

The use of a steel or hard pointed bullet is prohibited, and the use of a gun of larger caliber than a ten gauge, for the purpose of destroying any of the protected game or birds is also prohibited. It is unlawful to gather, destroy, or have in possession at any time, the eggs of any protected birds, or any song bird of any kind. It is unlawful for any person at any time to hunt, kill or destroy any lark, thrush, sparrow, swollow, grosbeak, tanager or any other song bird of any kind.

It shall be unlawful to kill trap or snare, or in any manner injure or destroy, or have in possession, any antelope, elk, goat or mountain sheep, female deer, or fawn, road runner, bob white, grouse or pheasant.

The state game warden and license collectors shall charge and collect the following fees: General license to residents, 50 cents; big game license, non-residents, $25; big game license, alien, $100; bird license, non-resident, $10; bird license, alien; $25; permit to transport out of state, deer or turkey, each $2.00; duplicate license or permit, 10 cents.

Few, if any, medicines, have met with the uniform success that has attended the use of Chamberlain's Colic, Cholera and Diarrhoea Remedy. The remarkable cures of colic and diarrhoea which it has effected in almost every neighborhood have given it a wide reputation. For sale by Safford Drug Co. 29-4t

COST NEARLY A MILLION

Before the ink had time to dry on the Presidents signature to the postoffice bill, Postmaster General Hitchcock had directed the expenditure of nearly a million dollars in promoting the clerks and carriers in first and second class postoffices, and also assistant postmasters.

These promotions, which numbered about 7,000, became effective July 1, notwithstanding, that the bill was not enacted until August 24. In order to make these promotions it was necessary to notify the postmasters at 2,351 postoffices and dispatch nearly 10,000 letters.

RUSSIA'S PRODUCTION

A cablegram, dated August 24, 1912, from the International Institute of Agriculture, Rome, Italy, has been received by the United States Department of Agriculture, giving the following information:

In Russia, estimates of production in 73 governments are as follows, expressed in bushels; Wheat, 749,947,000; rye, 984,928,000, barley, 468,183,000; oats, 1,082,605,000; corn, 61,908,000.

Many Driven From Home

Every year, in many parts of the country, thousands are driven from their homes by coughs and lung diseases. Friend and business are left behind for other climates, but this is costly and not always sure. A better way—the way of multitudes—is to use Dr. King's New Discovery and cure yourself at home. Stay right there, with your friends, and take this safe medicine. Throat and lung troubles find quick relief and health returns. Its help in coughs, colds, grip, croup, whooping cough and sore lungs make it a positive blessing. 50c and $1.00. Trial bottle free. Guaranteed by Safford Drug Co., Safford Arizona. 29-4t

FOR SALE—2⅝ Schuttler wagon in good condition, one hack harness, one top buggy, harness and horse. Inquire of AMOS COOK. 24-tf

KOVERALLS
ALL RIGHTS RESERVED
FOR CHILDREN 1 to 8 years
LEVI STRAUSS & CO., Mfr. San Francisco

WAIT FOR US
Denver Colo.
The Swigert Bros. Optical Co.
ARIZONA'S RELIABLE OPTICIANS
Devoted Exclusively to the Fitting and Manufacturing of Glasses
SEND US YOUR BROKEN LENSES TO BE REPAIRED OR DUPLICATED
NEXT TRIP Sept. 27, 28, 29
At Thatcher, Thursday, Sept. 26.
NOTE. We will only visit Safford and Thatcher in the Valley on this trip. Call on above dates and place.

Woman Finally Recovers From Nervous Breakdown

Impoverished nerves destroy many people before their time. Often before a sufferer realizes what the trouble is, he is on the verge of a complete nervous breakdown. It is of the utmost importance to keep your nervous system in good condition, as the nerves are the source of all bodily power. Mrs. Anna Kounz, 211 Mechanic St., Pueblo, Colo., says:

"For many years I suffered from nervous prostration; I was unable to do any house work and doctors failed to help me. Remedies I tried from druggists did not do me a particle of good. A neighbor told my husband about

Dr. Miles' Nervine

and he procured a bottle. After the first few doses I showed a marked improvement and after taking two bottles I was entirely cured. I have been perfectly well for years and cannot praise Dr. Miles' Nervine too highly."

If you are troubled with loss of appetite, poor digestion, weakness, inability to sleep; if you are in a general run down condition and unable to bear your part of the daily grind of life, you need something to strengthen your nerves. You may not realize what is the matter with you, but that is no reason why you should delay treatment.

Dr. Miles' Nervine

has proven its value in nervous disorders for thirty years, and merits a trial, no matter how many other remedies have failed to help you.

Sold by all druggists. If first bottle fails to benefit your money is returned. MILES MEDICAL CO., Elkhart, Ind.

Uncle Ezra Says

"It don't take more'n a gill uv effort to git folks into a peck of trouble" and a little neglect of constipation, biliousness, indigestion or other liver derangement will do the same. If ailing, take Dr. King's New Life Pills for quick results. Easy, safe, sure, and only 25 cents at Safford Drug Co., Safford Arizona. 29-4t

Subscribe for THE GUARDIAN

COLONIAL DAMES' BEAUTIFIER

A perfect substitute for face powder; a perfect skin tonic, with marvelous curative properties. Removes blackheads, pimples, tan, or any chapped condition of the skin. Our rogue and massage cream cannot be equaled. No hair growing oils. These goods comply with the pure food and drug laws. For sale by Elgin Drug Store and Miami Drug Store. 29-4t

LOST
HUNDREDS OF DOLLARS

If you buy Watches, Clocks, Jewelry and Optical Goods elsewhere but at the Safford Jewelry Co.

Watches, Clocks and Rings bought direct from factory, saving wholesale a traveling man's expenses. Each watch guaranted direct by the factory to each purchaser. The latest invention in alarm clocks. Something never seen before for the price.

Optical Goods

Lenses duplicated. Frames or any part of Spectacles or Eyeglasses repaired or duplicated.

Repair work on Watches, Clocks, Jewelry and Optical Goods of all kinds now executed within forty-eight hours.

No Instruments Used in Optical Work

D. THOMPSON, G. O.
Proprietor

Pianos and Player Pianos

on easy terms, direct from the factory to the home. Your old piano taken in exchange on a Baldwin, Ellington, Hamilton, Monarch or Howard Piano. For catalogue prices and terms write the Factory or our local representative,

V. R. HON,
Deming, - New Mexico

LET MORRIS
REPAIR YOUR WATCH
Academy Thatcher

The Best Drug Store
SAFFORD
ED. BRANCH - - Proprietor
Fresh Drugs Carefully Compounded by an Expert Druggist
we also carry all kinds of Toilet Articles in the latest styles, Creams, Powders, Rogue and Colognes.
Fancy Stationery, Pens, Knives and Scissors.
Dr. E. V. Adams' office is in The Best Drug Store. Calls promptly answered day or night.

Strictly Confidential

All transactions between this Bank and its depositors are considered strictly confidential. No matter what your business may be with us, it will have the utmost secrecy. This is a valuable asset in your favor as well as ours. Few people care to have their banking affairs made public. This rule holds good without exception in this Bank.

In selecting your bank, pick one that is absolutely safe. There is positively no danger of loss in this Bank. Our vaults are burglar and fire proof, and additionally protected by insurance. All of our officers are heavily bonded, and they are men whom we have carefully selected for their integrity and courtesy.

Come in at any time and let us show you in cold figures.

The Bank of Safford
A Home Institution

D. W. Wickersham, President;
I. E. Solomon, Vice-President;
J. R. Welker, Vice-President;
E. W. Clayton, Cashier;
J. S. Abbott, A. H. Peerin, Asst. Cashiers.

For Sale
LAND, HOUSES AND LOTS, 12 JERSEY COWS, 400 FEET WIRE ROPE
BEST HARNESS MADE
SHELF HARDWARE AND GENERAL MERCHANDISE
ALL GOES AT THE VERY LOWEST PRICES at
P. J. JACOBSON'S, SAFFORD

S. J. Sims, O. L. Sims — SIMS BUILDING CO. — S. Geo. Sims, A. J. Sims
Architects AND Contractors
Manufacturers of
Cement Pressed Brick
P. O. Box 59, Thatcher, Ariz. — P. O. Box 188, Safford, Ariz.

Complete Pumping Plants
DESIGNED AND INSTALLED
Have your plant proportioned by a trained and experienced engineer and get the most out of a gallon of fuel
Lamb rt Heavy Duty and Mod I K Engines
Electric Lights for Residences. Bicycle and Motorcycle Supplies.
Box 328 L. G. HABY Safford

Stop!
Look!
Listen—

STOP! And consider how comfortable you might be during the hot months if you were located at one of the many delightfully cool California beaches.

LOOK! At the Children; they need a change; it may prevent a sick spell. Better have them strong and well when school opens. Ask your physician.

LISTEN! To what he says about the great benefits to be derived from a complete change. After a year in this high and dry climate, nothing can improve every member of the family more than a vacation at beach, where the cool sea breezes blow.

Low Excursion Rates on Sale Daily to All Popular Beaches

Ask Any Agent
ARIZONA EASTERN

BELLE FLOUR

Is a Home Product.
Is made with Home Labor.
Is made of Home Wheat.
Is Pure and Clean.

"BELLE FLOUR"

Gila Valley Milling Company Pay Cash for Wheat and Barley

BELLE FLOUR

Is not bleached with chemicals.
Is never touched with the hands.
Is kept in clean warehouse.
Is worth trying, you'll like it.

The Money on Deposit at This Bank

is loaned to the people of this vicinity; the people who wish to improve their homes or increase their financial interests.

For this reason every depositor of this Bank, no matter how small his balance, helps in the work of building the enterprises of this community; helps to increase property values; helps to make this a better commercial center, a better market.

THE GILA VALLEY BANK & TRUST CO.

SAFFORD, ARIZONA

LOCAL NEWS

The Gila Academy opened for the admission of pupils last Monday.

The Olive hotel has been leased by Cluff Bros. to Mrs. Barbara Layton, of Thatcher.

Burial caskets carried in stock by The Gila Valley Furniture and Hardware Store. tf

R. W. Smith has sold old "Saleratus," his famous speedway Hupmobile, to H. P. Rogers.

John Lassator left Monday morning for Roswell, N. M., where he will attend the military school at that place the coming winter.

For Rent, Sale or Trade, one five room frame Bungalow near depot in town of Safford, Arizona. What have you to offer. Call at Solomon-Wickersham Co., office.
27-tf M. Grider.

Dr. J. H. Lacy came up from Miami last week and bought K. W. Sloan's Ford auto. Mr. Sloan in turn purchased a new Flanders 20 of A. H. Ferrin.

If you knew of the real value of Chamberlain's Liniment for lame back, soreness of the muscles, rheumatic pains, and sprains you would never wish to be without it. For sale by Safford Drug Co.

Misses Mildred and Blanch Birdno entered the Gila Academy last Monday where they will take a business course, also a course in stenography and music.

Mrs. Joseph Alder, who has been seriously ill for some time past at her home in Pima, was taken to Globe, where she underwent an operation last Saturday.

The implicit confidence that many people have in Chamberlain's Colic, Cholera and Diarrhoea Remedy is founded on their experience in the use of that remedy and their knowledge of the many remarkable cures of colic, diarrhoea and dysentery that it has effected. For sale by Safford Drug Co.

Earl Talley, son of Mr. and Mrs. D. V. A. Talley, had the misfortune to get the end of his little finger mashed off a few days ago, by getting it caught between the wheel and box of a buggy.

Mrs. Elizabeth Brier and her grandson Lawrence Brier, left Saturday morning for Wichita, Kansas, where they will visit with Mrs. Brier's son and his family. Her granddaughter, Miss Anna Brier, accompanied them as far as Silver City, N. M., where she will attend school this winter.

An article that has real merit should in time become popular. That such is the case with Chamberlain's Cough Remedy has been attested by many dealers. Here is one of them. H. W. Hendrickson, Ohia Falls, Ind., writes, "Chamberlain's Cough Remedy is the best for coughs, colds and croup and is my best seller." For sale by Safford Drug Co. 29-4t

CAPTURED IN TUCSON

Alfredo Ortiz Who Slashed Gid Thompson Again in Custody

Alfredo Ortiz, the Mexican who made his escape from custody while suffering from three bullet wounds and who was confined to his home awaiting an improvement in his condition which would permit his removal to the county jail on a charge of assault with a deadly weapon upon a peace officer, was captured in Tucson on Wednesday and was landed in jail in Clifton on Friday evening.

The assault for which Ortiz was arrested occurred about six weeks ago in the La Favorita saloon on Chase Creek. Ortez was creating trouble in the saloon and Night Officer Gid Thompson was summoned. While in the act of making the arrest Ortiz slashed the officer with a knife across the shoulder. Thompson then shot Ortiz three times who escaped but was later arrested at his house where he crawled under the bed. He was in a serious condition and upon the advice of the doctor was not removed to the county jail. About three weeks later Ortiz arose from his bed, when he was not being watched, and made his escape. He was discoverd in Tucson by an acquaintance from Clifton and was placed under arrest by the Pima County Sheriff.

Deputy Keppler went to Tucson Wednesday morning and returned with the prisoner Friday. Ortiz stated to Deputy Keppler that he escaped from his house disguised in woman's clothing and remained five days on Shannon hill and then rode in a wagon to Solomonville and made his way to Bowie where he was arrested for a vag and locked up for seven days. When he was released he made his way to Tucson where he was recognized and apprehended.—Era.

Snake Bites Pick Handle, Causing it to Swell Many Times Natural Size

During the past week H. A. Morgan, the well known merchant of Willcox, has been showing his friends a pick handle several times larger than the ordinary size.

While out automobling recently Mr. Morgan used the pickhandle to kill a large rattle snake and during the encounter the snake bit the pickhandle several times, and this is how Mr. Morgan accounts for its swelling to such an unusual size.

It will be exhibited at the Fair to be held at Willcox, September 11, 12, 13, 14, along with other curios.

The program for the Willcox fair has now been completed and carries many attractions.

Besides horse racing and broncho busting there will be 2 bicycle races for boys, 2 for girls, an automobile race, burro roping, burro race, goat roping and tying, foot races for everybody, greased pig catch, flag picking race, drilling contest, polo single and double deck and tournament riding, dancing, music and rabbit chases.

As the land ... around Willcox is very fertile with an abundance of shallow water for irrigation the agricultural display will be unusually good.

The railroads have granted special rates and it will be well worth while for one to go to Willcox to take in the fair and its many educational and amusement attractions. For further information write J. C. Gung'l, secretary, Willcox, Arizona.

Running up and dawn stairs, sweeping and bending over making beds will not make a woman healthy or beautiful. She must get out of doors, walk a mile or two every day and take Chamberlain's Tablets to improve her digestion and regulate her bowels. For sale by Safford Drug Co. 29-4t

Notice

At a meeting of the Town Council of Safford, August 14, 1912, a levy of eight mills on each dollar of assessed valuation of property was made, four mills for street improvements and repairs and four mills for general expenses.

Same is now due and payable at the office of city clerk and collector, or at either the Bank of Safford or the Gila Valley Bank & Trust Co.

Penalty will be attached for all taxes not paid by the third Monday in December, 1912, when same will become delinquent.

C. W. B. Link,
Town Clerk and Collector.

You are no stronger than your nerves. When the nerves leading to the heart are pinched or compressed the heart will not receive its proper amount of innervation, which will cause improper functioning of the heart, or in other words, heart disease. The same applies to all other organs of the body. Chiroprac frees the nerves and equalizes the circulation and restores normal function. So if you have any ailments from which you have been unable to secure relief, I would be pleased to have you consult me. Consultation and examination free.

Roderick Williams,
Chiropractor,
Safford, Ariz.

The Men Who Succeed

as heads of large enterprises are men of great energy. Success, today, demands health. To ail is to fail. It's utter folly for a man to endure a weak, run-down, half alive condition when Electric Bitters will put him on his feet in short order. "Four bottles did me more real good than any other medicine I ever took," writes Chas. B. Allen, Sylvania, Ga. "After years of suffering with rheumatism, liver trouble, stomach disorders and deranged kidneys, I am again, thanks to Electric Bitters, sound and well." Try them. Only 50 cents at Safford Drug Co., Safford Arizona. 29-4t

STRAYED OR STOLEN

One small brindle cow, branded J C on left ribs, horns sawed off and halter on her head. Finder please notify H. P. Rogers, Safford, Arizona. 28-2t

For Sale

All of my household furniture for sale. Kitcken, dining room, parlor and bed room furniture.

Inquire of Mrs. J. C. Robinson, Safford. 28-1t

FINE PASTURE

On the Adam Welker place, Solomonville road. $2.50 per month. See By. Smith, Safford. 28-1t

TYPE METAL

The Guardian has plenty of old type for sale, which is superior to Babit Metal.

Fine Apples

I have a fine lot of Wolf River apples now ripe and for sale. Best cooking apples in the ... world. Will not last ... more than a month.
25 2t J. H. Mack, Pima.

Wanted,Rain Damaged Wheat

at the right price. Bring sample to Solomon-Wickersham Co., office.
27-tf M. Grider.

One 16-horse power gasoline engine and first-class hay baler. Will trade for hay, or will sell on easy terms. Bankable note accepted same as cash. Weaver Brier. 13-tf

"I was cured of diarrhoea by one dose of Chamberlain's Colic, Cholera and Diarrhoea Remedy," writes M. E. Gebhardt, Oriole, Pa. There is nothing better. For sale by Safford Drug Co. 24-5t

For Sale—One and one-half shares Union Canal water. Apply to Solomon-Wickersham Co. 27-3t

Pasture for horses, clear spring water near Safford. Apply to Geo. A. Zundel. 28-2t

Keep Posted On

THE NATIONAL POLITICAL SITUATION

by reading

THE ARIZONA GAZETTE

PHOENIX

ARIZONA'S LEADING PROGRESSIVE NEWSPAPER

During the present campaign, the Democratic Party, the Taft Party and the Bull Moose Party will furnish plenty of good live news that every American citizen should read carefully.

The Gazette is a member of the Associated Press and will cover the campaign of each party thoroughly.

State news from the Capitol always receives publicity first in The Gazette.

In addition to its excellent news service, many features that appeal to the people appear in The Gazette daily—Mutt and Jeff—Arizona Farm Section—Continued Stories—Woman's Page—Baseball and Sport News—Pink Sport Section on Saturdays and several other interesting features.

From Now to November 4 Read The Gazette for $1.00

This Is a Special Rate Made for This Time Only

(Use This Blank)

Special Campaign Subscription Blank

..................1912

Arizona Gozette, Phoeniz:

Find enclosed one dollar for which please send me The Arizona Gazette to November 10, 1912. This is a special rate made for this time only. If I subscribe thereafter, I understand the rate is to be 50 cents per month.

Signed ....

Address ....

PNEUMONIA

left me with a frightful cough and very weak. I had spells when I could hardly breathe or speak for 10 to 20 minutes. My doctor could not help me, but I was completely cured by

DR. KING'S New Discovery

Mrs. J. E. Cox, Joliet, Ill.

50c AND $1.00 AT ALL DRUGGISTS.

First publication Aug. 16—5t

NOTICE FOR PUBLICATION

Department of the Interior
Serial No. 0751
U. S. Land Office at Phoenix, Arizona,
August 8, 1912.

Notice is hereby given that George W. Williams, of Thatcher, Arizona, who, on September 3, 1908, made homestead entry, No. 0751, for E. ½ NE. ¼ N. ½ SE. ¼, Sec. 7, Township 7 S., Range 25 E., G. and S. R. Meridian, has filed notice of intention to make final three year proof, to establish claim to the land above described, before R. W. Smith, Clerk of the Superior Court, at Solomonville, Arizona, on the 20th day of September, 1912.

Claimant names as witnesses:
Orville M. Allen, Orville N. Allen, Owen Cook, all of Thatcher, Arizona, Clarence M. Bigler, of Central, Arizona.

Frank H. Parker, Register.

First publication Aug. 16-5t

NOTICE FOR PUBLICATION

Department of the Interior
Serial No. 03576
U. S. Land Office at Phoenix, Ariz.
August 8, 1912.

Notice is hereby given that Jacob P. Weathersby, of Klondyke, Arizona, who, on January 15, 1907, made homestead entry, No. 563-03576, for E. ½, SE. ¼, Sec. 7 and S. ½, SW. ¼, Section 8, Township 7 S., Range 20 E., G. and S. R. Meridian, has filed notice of intention to make final five year proof, to establish claim to the land above described, before R. W. Smith, Clerk of the Superior Court, at Solomonville, Arizona, on the 19th day of September, 1912.

Claimant names as witnesses:
William A. Ferguson, of Klondyke, Arizona; Oscar F. Webster, of Central, Arizona; Vern Dameron, Thatcher, Arizona; Lee G. Haby, of Safford, Arizona.

Frank H. Parker, Register.

First publication Aug. 16—5t

NOTICE FOR PUBLICATION

Department of the Interior
Serial No. 0797
U. S. Land Office at Phoenix, Arizona,
August 8, 1912.

Notice is hereby given that Orville M. Allen, of Thatcher, Arizona, who, on September 8, 1908, made homestead entry, No. 0797, for SW. ¼ NW. ¼, W. ½ SW. ¼ Sec. 5, NW. ¼ NW. ¼, Section 8, Township 7 S, Range 25 E, G & S R Meridian, has filed notice of intention to make final three year proof to establish claim to the land above described, before R. W. Smith, Clerk of Superior Court, at Solomonville, Ariz., on the 18th day of September, 1912.

Claimant names as witnesses:
Samuel E. Pollock, of Pima, Arizona; Samuel E. Allen, of Pima; Arizona; Orville Allen, of Thatcher, Arizona; George W. Williams, of Thatcher, Arizona.

Frank H. Parker, Register.

5 PIANOS GIVEN AWAY

The candidate who wins this piano must work, and work hard. The time is short. Get busy and win. Win the first prize.

OWENS-GUARDIAN PIANO CONTEST.

A Safe Place to Trade

OUR MOTTO:
"The Best Is None Too Good for Our Customers"

Prompt and Courteous Service
Quick Free Delivery
Phone Orders a Specialty

Safford Grocery Co.

JOHN BROWN, Mgr.

SAFFORD ICE AND CREAMERY CO

Safford, Arizona

Crystal Ice, Butter, Butter Milk and Creamery Supplies always on hand at prices that defie competition.

Agents for De Laval Cream Separators.

Highest Cash Price Paid For
BUTTER FAT

JONES HOTEL

One Block North of Depot

Fine, large, well ventilated rooms. Everything first-class. Special accommodations for transients. Large display sample rooms.

Hot and Cold Baths at all Hours

MRS. A. V. JONES, Proprietress
Safford, Arizona

AUTOMOBILES

STUDEBAKER "20"

Five Passenger Touring Car, tully equipped, silk mohair top, windshied speedometer, gas and oil lamps, $25.00 presto-lite tank, full set tools, delivered	$1000.00
Roadster	950.00
Studebaker "30" same equipment as above, a palace on wheels, delivered	1330.00
Roadster	1325.00
Demi Tonneau	1330.00

BARGAINS IN SECOND HAND CARS

Five passenger Overland, good shape	$650.00
Two passenger Overland, good shape	550.00
Five passenger Ford, good shape	550.00
Five passenger Ford, good shape	500.00
Two passenger Ford Torpedo, good shape	500.00

Demonstrations to prospective buyers

A. H. Ferrin, Local Agent Studebaker Cars

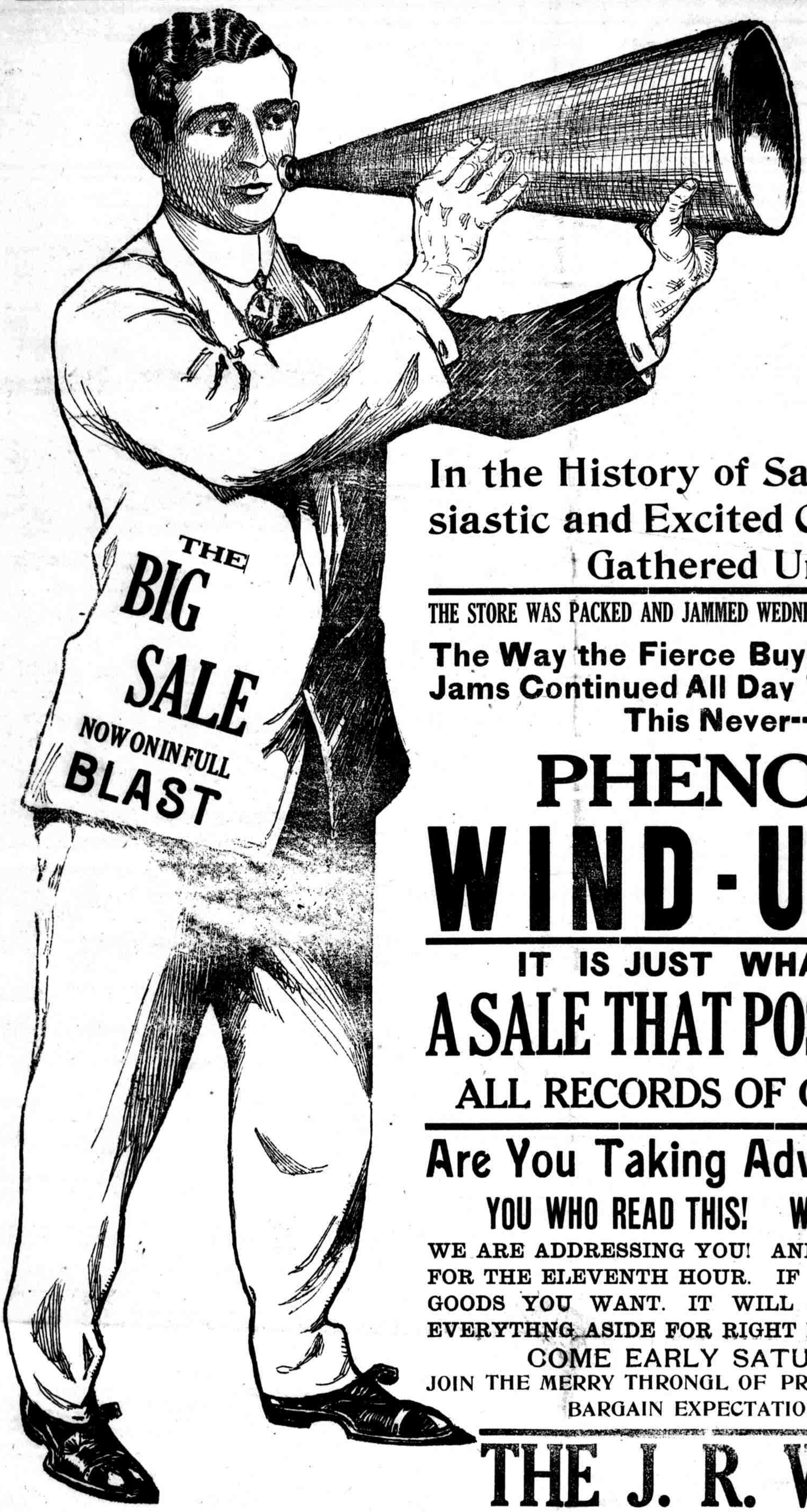

Were You Here With the Marvelous and Enthusiastic Crowds?

DID YOU EVER BEFORE WITNESS SUCH EXCITEMENT?

NEVER

In the History of Sales Have Such Enthusiastic and Excited Crowd of Eager Buyers Gathered Under One Roof

THE STORE WAS PACKED AND JAMMED WEDNESDAY FROM EARLY MORNING UNTIL CLOSING TIME.

The Way the Fierce Buying Excitement and Crowd-Jams Continued All Day Thursday Tells the Story of This Never--to-Be-Forgotten

PHENOMENAL WIND-UP SALE

IT IS JUST WHAT WE PROMISED

A SALE THAT POSITIVELY ECLIPSES

ALL RECORDS OF OUR PREVIOUS SALE

Are You Taking Advantage of This Sale?

YOU WHO READ THIS! WHAT ARE YOU WAITING FOR?

WE ARE ADDRESSING YOU! AND THOSE WHO HAVE BEEN WAITING FOR THE ELEVENTH HOUR. IF YOU EXPECT TO FIND THE VERY GOODS YOU WANT. IT WILL BE ADVISABLE FOR YOU TO PUT EVERYTHNG ASIDE FOR RIGHT NOW IS THE TIME TO BUY.

COME EARLY SATURDAY, COME MONDAY

JOIN THE MERRY THRONGL OF PRUDENT BUYERS AND YOUR BARGAIN BARGAIN EXPECTATIONS WILL BE FULLY REALIZED

THE J. R. WELKER & Co.

S. M. Green, Sales Mgr., Safford, Ariz

LOCAL NEWS

The board of supervisors held its regular monthly meeting last Tuesday.

Mrs. R. J. Young has been quite ill for the past few days with tonsolitis.

Kitchen cabnets, with marble tops. Kitchen is not complete without one. Saves half the labor. Ijams Furniture Co., Safford. 29-2t

J. R Welker has been quite ill for several days.

A new girl arrived at the home home of Mr. and Mrs. D. T. Hooks last Friday.

Miss Susie McGuigan is the guest this week of Mr, and Mrs. Thomas Bell, of Layton.

Dr. J. G. Belt has closed his dental office in Safford and has gone to California, where he will open an office. His family will join him later.

Ten applicants for teachers certificates took the examination at Solomonville last Tuesday and Wednesday.

Beds, long, short and medieum; short, medieum and long, at all prices. Ijams Furniture Co., Safford. 29-2

Mr. and Mrs. Leo Romney left for St. Louis on Wednesday. Mr. Romney will enter a medical college and expects to put in the next five years studying medicine.

Mr. and Mrs. Wm. H. Whipple were visitors here this week from Clifton, coming down and returning by auto.

Miss Mary Houck spent the past week in Solomonville with her sister, Mrs. Austin Rhodes, who has been quite ill.

Before buying for fall and winter inspect our stock of blankets, comforts and bed spreds. They are the cheapest and best. Ijams Furniture Co., Safford. 29-2t

Town Clerk Link has prepared a financial statement of the town's finances which will appear in full in next week's Guardian.

Road Superintendent Foote has been making some much needed repairs on the road between here and Solomonville. The road west of Safford can stand some repair work also.

E. V. Hayden, of Beaumont, Texas, a friend of Chas. B. Yett, spent a portion of the week in the valley, returning home yesterday. Mr. Hayden is well pleased with the valley and will probably become interested here.

J. D. Goodman wishes to inform all interested parties that he has rented Phil C. Merrill's Ash Creek farm, and that it will be necessary for those having horses in the pasture to see Mr. Goodman before taking them out.

Miss Angie Robinson and her sister, Mrs. M. E. Crawford have returned from Denver, Mrs. Crawford arriving Sunday and Miss Angie on Monday, she having stopped off one day at El Paso.

Quo warranto proceeding have been brought before the Superior Court to be heard tomorrow asking that the election consolidating the Safford and Layton school districts be declared void on six or seven grounds, which the complaint alleges made the election illegal.